

**PART OF THE NW 14 OF THE SW 14,
SEC. 12, T. 16 N., R. 9 W., 3RD P.M.,
MORGAN COUNTY, ILLINOIS**

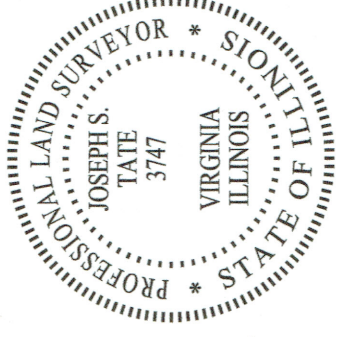
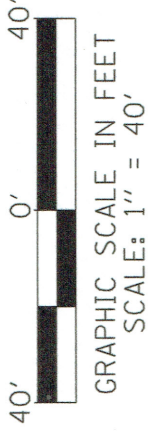
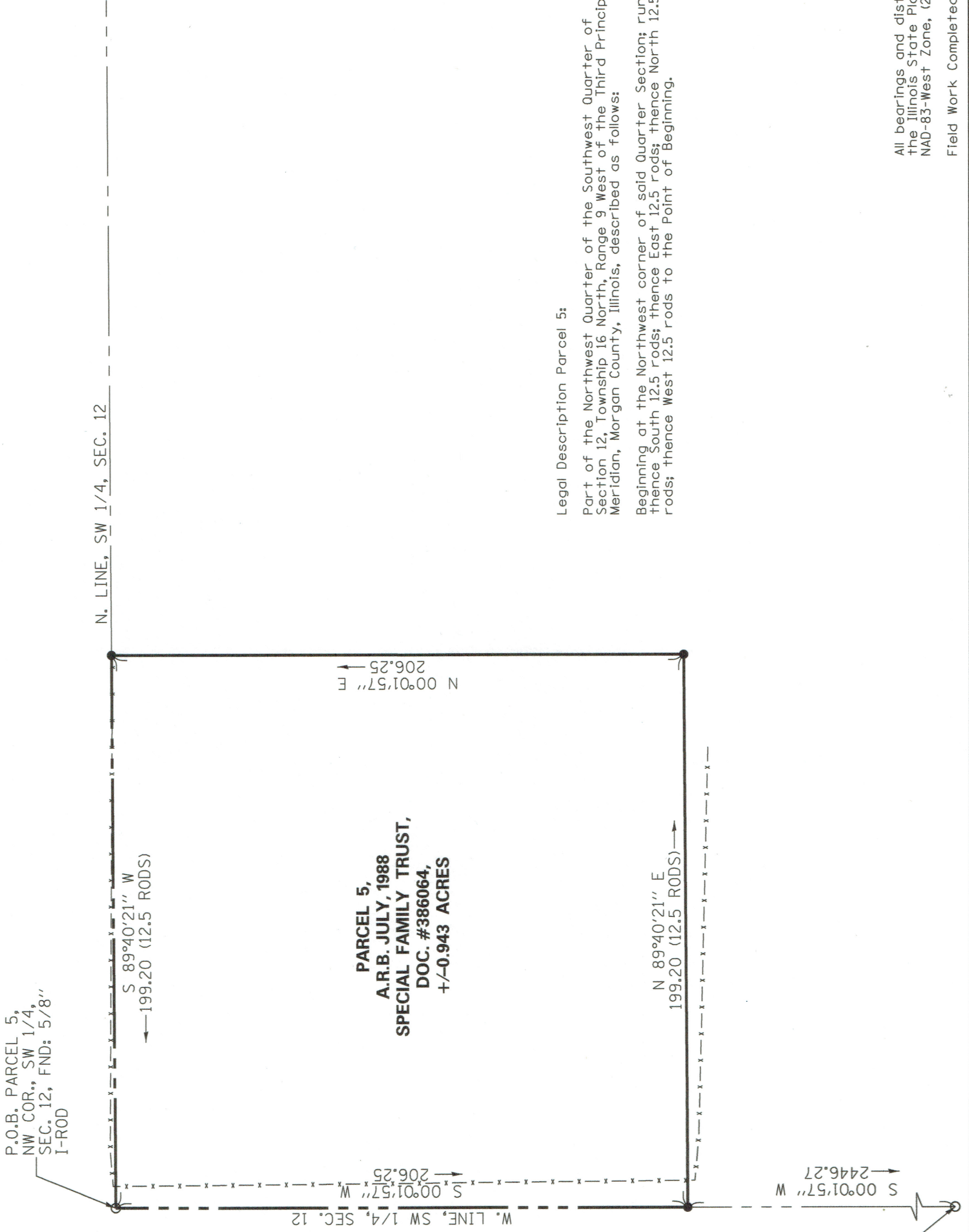

EXPIRES: 11/30/2024

I, JOSEPH S. TATE, A PROFESSIONAL LAND SURVEYOR IN THE STATE OF ILLINOIS DO HEREBY CERTIFY THAT THE PLAT AND DESCRIPTION HEREON IS A TRUE AND CORRECT REPRESENTATION OF THE SURVEY MADE UNDER MY SUPERVISION. THIS PROFESSIONAL SERVICE CONFORMS TO THE CURRENT ILLINOIS MINIMUM STANDARDS FOR A BOUNDARY SURVEY.

Joseph S. Tate 4/25/2024

JOSEPH S. TATE
PROFESSIONAL LAND SURVEYOR NO. 3747

Legal Description Parcel 5:

Part of the Northwest Quarter of the Southwest Quarter of Section 12, Township 16 North, Range 9 West of the Third Principal Meridian, Morgan County, Illinois, described as follows:

Beginning at the Northwest corner of said Quarter Section; running thence South 12.5 rods; thence East 12.5 rods; thence North 12.5 rods; thence West 12.5 rods to the Point of Beginning.

LEGEND

- 5/8" Iron Rod (Set)
- Iron Rod/Pipe (Found)
- △ Stone (Found)
- ⊙ Survey Spike (Set)

MORGAN COUNTY, ILLINOIS	
PLAT OF SURVEY FOR A.R.B. SPECIAL FAMILY TRUST	
TATE SURVEYING AND MAPPING, LLC 22339 VIRGINIA ROAD VIRGINIA, ILLINOIS (217) 248-6615 ILLINOIS PROFESSIONAL DESIGN FIRM NO. 184.007383	
REVISED	DRAWN BY: JST
	CHECKED BY: JST
	DATE: April 25, 2024
	SHEET NO. 1
	OF 1 SHEETS

All bearings and distances are based on the Illinois State Plane Coordinate System NAD-83-West Zone, (2011 ADJ).

Field Work Completed: April 19, 2024