

OWNER:
 STONE TRUST
 CO
 US BANK FARM MANAGEMENT
 200 S FIFTH STREET
 SPRINGFIELD, IL 62701
 (217) 753-7383

BY:
 BRENT WINDELL
 PO BOX 333
 TAYLORVILLE, IL 62568
 (217) 652-9721

PIN 05-29.0-100-008
 GARDNER TOWNSHIP

PLAT OF SURVEY

Part of the South Half of the Northwest Quarter
 of Section 29, Township 17 North, Range 6 West of
 the 3rd PM, Sangamon County, Illinois.
 Executor's Deed Document 25061 (6/5/1986)

More particularly described on Sheet 2 of 2

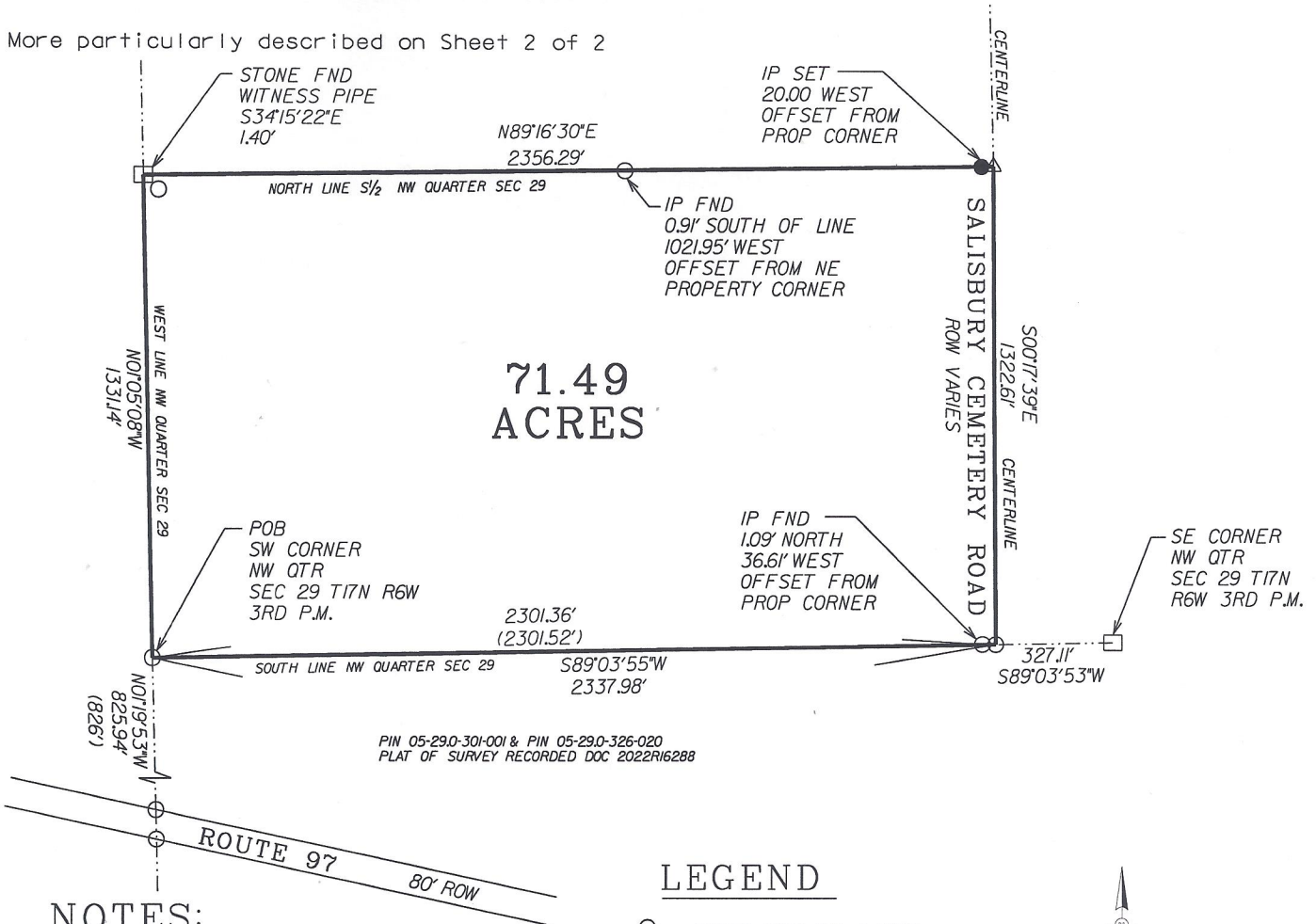

PIN 05-29.0-301-001 & PIN 05-29.0-326-020
 PLAT OF SURVEY RECORDED DOC 2022R16288

NOTES:

BEARINGS BASED IL WEST NAD83 G18.

GPS DERIVED DATA DECEMBER 2022

NO TITLE INSURANCE POLICY PROVIDED
 FOR THE PURPOSE OF THIS SURVEY.

NO PART OF THIS PLAT IS LOCATED WITHIN
 THE SPECIAL FLOOD HAZARD AREA AS IDENTIFIED
 BY THE FEDERAL EMERGENCY MANAGEMENT AGENCY.

I DO HEREBY CERTIFY THAT I MADE A SURVEY IN THE MONTH OF DECEMBER 2022
 OF THE ABOVE DESCRIBED PROPERTY AND THIS PROFESSIONAL SERVICE CONFORMS TO
 THE CURRENT ILLINOIS MINIMUM STANDARDS OF PRACTICE APPLICABLE TO BOUNDARY
 SURVEYS.

PROJECT NO. 22151
 SHEET 1 OF 2

Brent A. Windell
 BRENT A. WINDELL, I.P.L.S. No. 3292
 EXPIRES NOVEMBER 30, 2024

LEGEND

- FOUND IRON PIN / PIPE
- ▲ CALCULATED CORNER
- △ MAG NAIL FOUND
- STONE
- SET IRON PIN

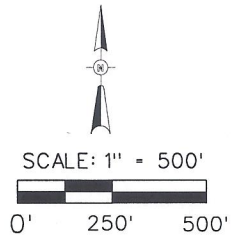

LEGAL DESCRIPTION

71.49 Acres

Part of the South Half of the Northwest Quarter of Section 29, Township 17 North, Range 6 West, of the Third Principal Meridian, Sangamon County, Illinois.

More particularly described as follows:

Beginning at an iron pin at the Southwest corner of said Northwest Quarter of Section 29, thence North $01^{\circ}05'08''$ West, on the West line of said Northwest Quarter of Section 29, 1331.14 to a stone; thence North $89^{\circ}16'30''$ East, on the North line of said South Half of the Northwest Quarter of Section 29, 2356.29 feet to a mag nail found on the centerline of Salisbury Cemetery Road; thence South $00^{\circ}17'39''$ East, on said centerline of Salisbury Cemetery Road, 1322.61 feet to an iron pin on the South line of said South Half of the Northwest Quarter of Section 29; thence South $89^{\circ}03'55''$ West, on said South line of the South Half of the Northwest Quarter of Section 29, 2337.98 feet to the point of beginning, containing (3,114,262 S.F.) 71.49 acres, more or less.