

OWNER:
 STONE TRUST
 C/O
 US BANK FARM MANAGEMENT
 200 S FIFTH STREET
 SPRINGFIELD, IL 62701
 (217) 753-7383

BY:
 BRENT WINDELL
 PO BOX 333
 TAYLORVILLE, IL 62568
 (217) 652-9721

PIN 13-05.0-300-010
 GARDNER TOWNSHIP

PLAT OF SURVEY

Part of the Southeast Quarter of the Southwest Quarter of Section 5, Township 16 North, Range 6 West of the 3rd PM, Sangamon County, Illinois.
 Executor's Deed Document 25061 (6/5/1986)

More particularly described on Sheet 2 of 2

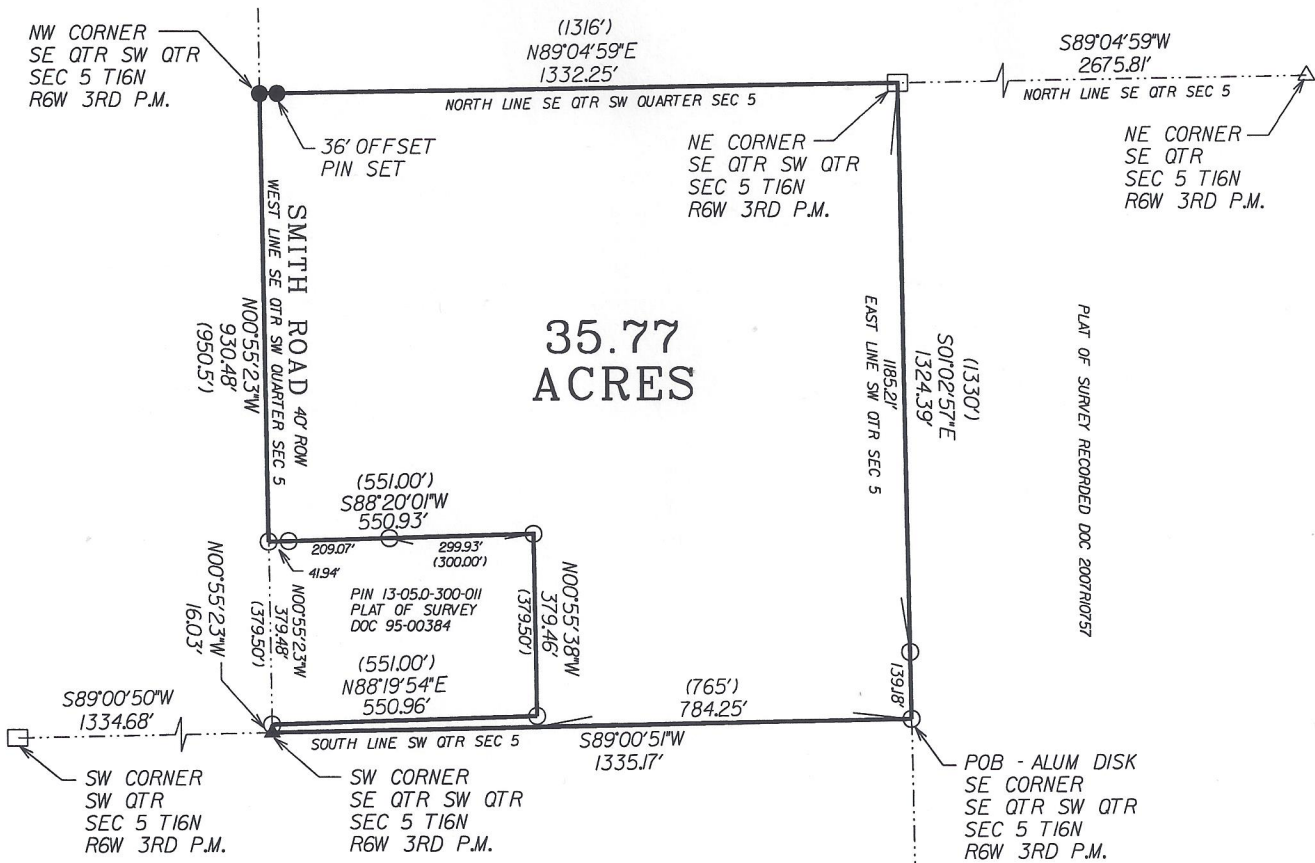

NOTES:

BEARINGS BASED IL WEST NAD83 GIB.

GPS DERIVED DATA DECEMBER 2022

NO TITLE INSURANCE POLICY PROVIDED FOR THE PURPOSE OF THIS SURVEY.

NO PART OF THIS PLAT IS LOCATED WITHIN THE SPECIAL FLOOD HAZARD AREA AS IDENTIFIED BY THE FEDERAL EMERGENCY MANAGEMENT AGENCY.

LEGEND

- FOUND IRON PIN / PIPE
- ▲ CALCULATED CORNER
- △ MAG NAIL FOUND
- STONE
- SET IRON PIN

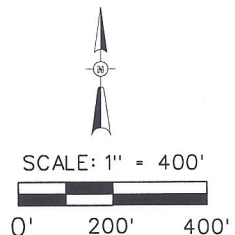

I DO HEREBY CERTIFY THAT I MADE A SURVEY IN THE MONTH OF DECEMBER 2022 OF THE ABOVE DESCRIBED PROPERTY AND THIS PROFESSIONAL SERVICE CONFORMS TO THE CURRENT ILLINOIS MINIMUM STANDARDS OF PRACTICE APPLICABLE TO BOUNDARY SURVEYS.

PROJECT NO. 22152
 SHEET 1 OF 2

Brent A. Windell
 BRENT A. WINDELL IPLS No. 3292
 EXPIRES NOVEMBER 30, 2024



LEGAL DESCRIPTION

35.77 Acres

Part of the Southeast Quarter of the Southwest Quarter of Section 5, Township 16 North, Range 6 West, of the Third Principal Meridian, Sangamon County, Illinois.

More particularly described as follows:

Beginning at a stamped Aluminum Disk found being the Southeast corner of said Southeast Quarter of the Southwest Quarter of Section 5, thence South $89^{\circ}00'51''$ West, on the South line of said Southwest Quarter of Section 5, 1335.17 to a post; thence North $00^{\circ}55'23''$ West, on the West line of said Southeast Quarter of the Southwest Quarter of Section 5, 16.03 feet to a pipe found; thence North $88^{\circ}19'54''$ East, 550.96 feet to a pipe found; thence North $00^{\circ}55'38''$ West, 379.46 feet to a pipe found; thence South $88^{\circ}20'01''$ West, 550.93 feet to a pipe found on the West line of said Southeast Quarter of the Southwest Quarter of Section 5; thence North $00^{\circ}55'23''$ West, on said West line of the Southeast Quarter of the Southwest Quarter of Section 5, 930.48 feet to an iron pin set at the Northwest corner of said Southeast Quarter of the Southwest Quarter of Section 5; thence North $89^{\circ}04'59''$ East, on the North line of said Southeast Quarter of the Southwest Quarter of Section 5, 1332.25 feet to a stone found being the Northeast corner of said Southeast Quarter of the Southwest Quarter of Section 5; thence South $01^{\circ}02'57''$ East, on the East line of said Southeast Quarter of the Southwest Quarter of Section 5, 1324.39 feet to the point of beginning, containing (1,558,369 S.F.) 35.77 acres, more or less.