

OWNER
 ROUNTY COLLEGE FARM NO 8
 C/O
 US BANK FARM MANAGEMENT
 205 S FIFTH STREET
 SPRINGFIELD, IL 62701
 (217) 753-7383

SURVEYOR:
 BRENT A. WINDELL
 P.O. BOX 333
 TAYLORVILLE, IL 62568
 (217) 652-9721

TOWNSHIP 15-10 ASMT #4
 PART OF PIN 09-32-300-003

PLAT OF SURVEY

PART OF THE EAST HALF OF THE SOUTHWEST QUARTER SECTION 32.
 TOWNSHIP 15 NORTH, RANGE 10 WEST OF THE THIRD PRINCIPAL
 MERIDIAN, MORGAN COUNTY, ILLINOIS.

MORE PARTICULARLY DESCRIBED ON SHEET 2 OF 2.

LEGEND

- FOUND PIN / PIPE
- SET IRON PIN
- ▲ MAG NAIL
- △ CALCULATED CORNER

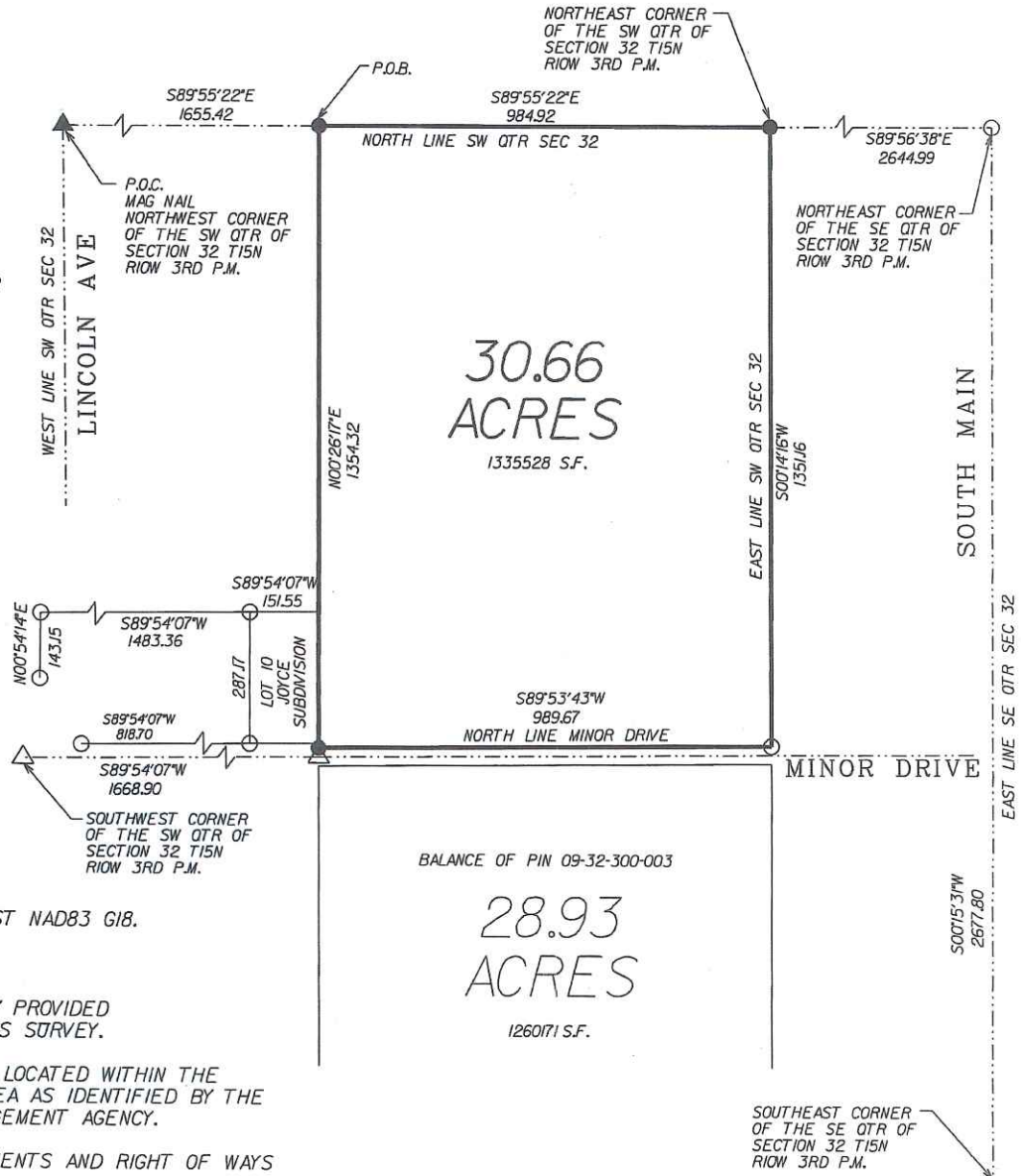
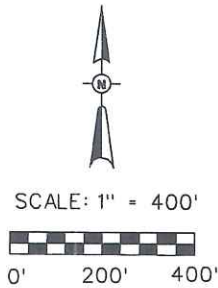

NOTES

BEARINGS BASED ON IL WEST NAD83 G18.

GPS DERIVED DATA.

NO TITLE INSURANCE POLICY PROVIDED
 FOR THE PURPOSE OF THIS SURVEY.

NO PART OF THIS PLAT IS LOCATED WITHIN THE
 SPECIAL FLOOD HAZARD AREA AS IDENTIFIED BY THE
 FEDERAL EMERGENCY MANAGEMENT AGENCY.

PARCEL SUBJECT TO EASEMENTS AND RIGHT OF WAYS
 OF RECORD.

FIELD WORK PERFORMED JANUARY 2022

I DO HEREBY CERTIFY THAT I MADE A SURVEY IN THE MONTH OF JANUARY 2022
 OF THE ABOVE DESCRIBED PROPERTY AND THIS PROFESSIONAL SERVICE CONFORMS TO
 THE CURRENT ILLINOIS MINIMUM STANDARDS OF PRACTICE APPLICABLE TO BOUNDARY
 SURVEYS.

PROJECT NO. 21038-8 NORTH
 SHEET 1 OF 2

Brent A. Windell
 BRENT A. WINDELL IPLS No. 3292
 EXPIRES NOVEMBER 30, 2022



LEGAL DESCRIPTION

30.66 ACRES

Part of the East Half of the Southwest Quarter of Section 32, Township 15 North, Range 10 West of the Third Principal Meridian, Morgan County Illinois, more particularly described as follows:

Commencing at the Northwest corner of said Southwest Quarter of Section 32, Township 15 North, Range 10 West of the Third Principal Meridian; thence South $89^{\circ}55'22''$ East, on the North line of said Southwest Quarter of Section 32, 1655.42 feet to the point of beginning; thence continuing South $89^{\circ}55'22''$ East, on said North line, 984.92 feet; thence South $00^{\circ}14'16''$ West, on the East line of said Southwest Quarter of Section 32, 1351.16 feet; thence South $89^{\circ}53'43''$ West, 989.67 feet; thence North $00^{\circ}26'17''$ East, 1354.32 feet to the point of beginning, containing 30.66 acres, more or less.