

**PART OF THE SOUTH 12 OF SECTION 6, THE NORTH 12 AND
THE SOUTH 12 OF SECTION 7, TOWNSHIP 15 NORTH, RANGE 8
WEST OF THE THIRD P.M., MORGAN COUNTY, ILLINOIS.**

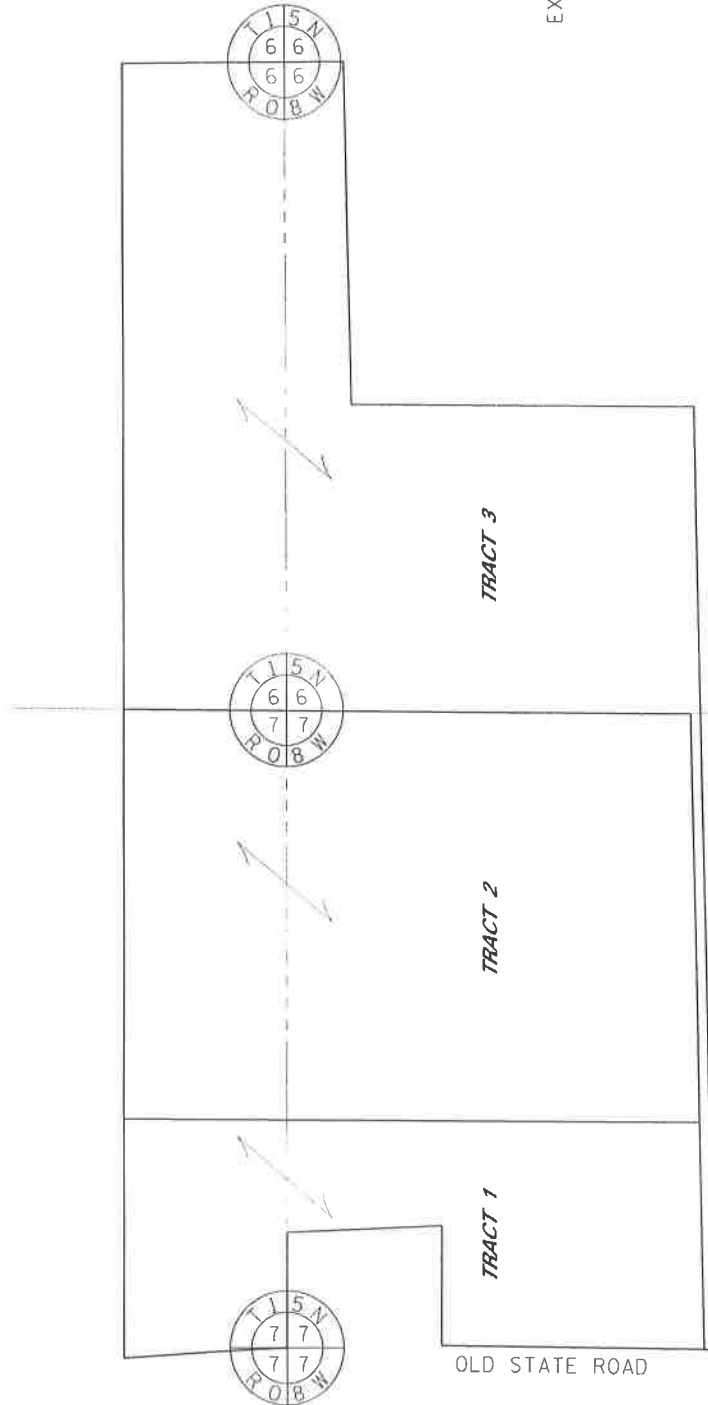

500' 0' 500'
GRAPHIC SCALE IN FEET
Scale: 1" = 500'



EXPIRES: 11/30/16

LEGEND

- 5/8" Iron Rod (Set)
- Iron Rod (Found)
- △ Stone (Found)

MORGAN COUNTY, ILLINOIS
PLAT OF SURVEY
FOR
ROBERT & ANNA FOSTER
HUTCHISON ENGINEERING, INC.
1801 WEST LAFAYETTE
JACKSONVILLE, ILLINOIS
(217) 245-7164
ILLINOIS PROFESSIONAL DESIGN
FIRM NO. 181-000825

REVISIONS	DRAWN BY: LFM	SHEET NO.
	CHECKED BY: LFM	1
	APPROVED BY: LFM	
	DATE: 10/15/2016	# OF SHEETS
		4

I, LOUIS F. MEYER, A PROFESSIONAL LAND SURVEYOR IN THE STATE OF ILLINOIS DO HEREBY CERTIFY THAT THE PLAT AND DESCRIPTION HEREON IS A TRUE AND CORRECT REPRESENTATION OF THE SURVEY MADE UNDER MY SUPERVISION. THIS PROFESSIONAL SERVICE CONFORMS TO THE CURRENT ILLINOIS MINIMUM STANDARDS FOR A BOUNDARY SURVEY.

Louis F. Meyer
LOUIS F. MEYER
PROFESSIONAL LAND SURVEYOR NO. 3463

Notes: All bearings are assumed for descriptive purposes.
Field Work completed: 10/15/2016