

**PART OF THE NORTH 12 OF SECTION 7, TOWNSHIP 15 NORTH,  
RANGE 8 WEST OF THE THIRD P.M., MORGAN COUNTY, ILLINOIS.**

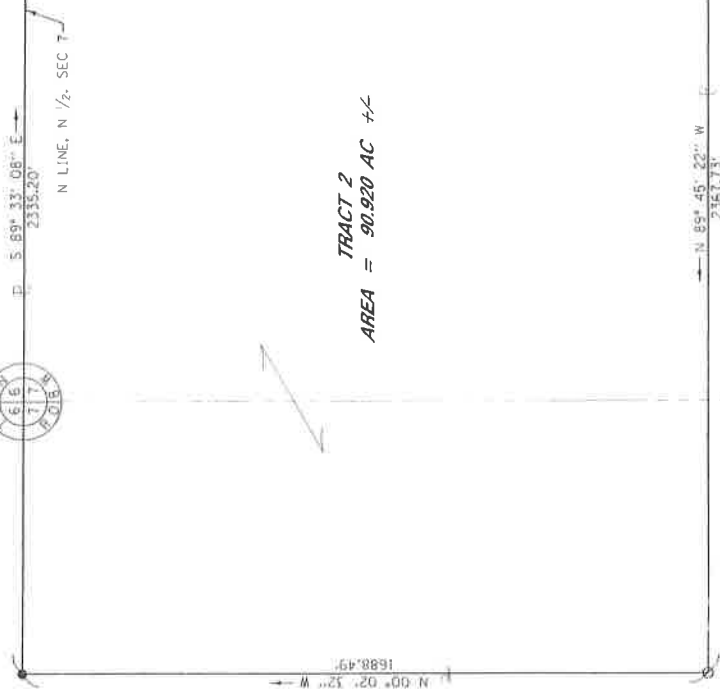
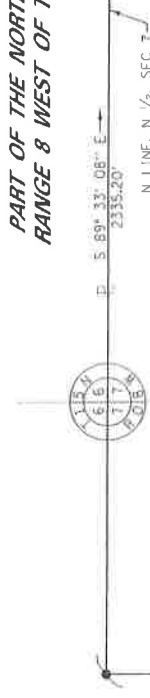

**TRACT 2**  
**AREA = 90.920 AC +/-**

I, LOUIS F. MEYER, A PROFESSIONAL LAND SURVEYOR IN THE STATE OF ILLINOIS DO HEREBY CERTIFY THAT THE PLAT AND DESCRIPTION HEREON IS A TRUE AND CORRECT REPRESENTATION OF THE SURVEY MADE UNDER MY SUPERVISION, THIS PROFESSIONAL SERVICE CONFORMS TO THE CURRENT ILLINOIS MINIMUM STANDARDS FOR A BOUNDARY SURVEY.

*Louis F. Meyer*  
LOUIS F. MEYER  
PROFESSIONAL LAND SURVEYOR NO. 3463



EXPIRES: 11/30/16

**LEGAL DESCRIPTION**  
A part of the North Half of the Fractional Section 7, Township 15 North, Range 8 West of the Third Principal Meridian, Morgan County, Illinois, described as follows using assumed bearings:  
Commencing at the southeast corner of the Northeast Quarter of said Section 7; thence North 89 degrees 11 minutes 04 seconds West 1028.46 feet along the centerline of a public road known as S.A. Route 3 (Old State Road); thence North 01 degrees 09 minutes 11 seconds West 224.55 feet to the Point of Beginning; thence North 89 degrees 45 minutes 22 seconds West 2367.73 feet; thence North 00 degrees 02 minutes 32 seconds West 1688.49 feet to a point on the north line of said Section 7; thence North 01 degrees 09 minutes 11 seconds East 1680.66 feet to the Point of Beginning, containing 90.920 acres, more or less.  
Together with an ingress/egress easement described as follows:  
Commencing at the southeast corner of the Northeast Quarter of said Section 7; thence North 89 degrees 11 minutes 04 seconds West 986.44 feet along the centerline of a public road known as S.A. Route 3 (Old State Road) to the Point of Beginning; thence continuing North 89 degrees 11 minutes 04 seconds West 40.02 feet along said centerline; thence North 01 degrees 09 minutes 11 seconds West 954.55 feet; thence South 89 degrees 11 minutes 04 seconds East 40.01 feet; thence South 01 degrees 09 minutes 11 seconds East 964.95 feet to the Point of Beginning, containing 0.886 acre, more or less.

**Notes: All bearings are assumed for descriptive purposes.**

**Field Work completed: 10/15/2016**  
MORGAN COUNTY, ILLINOIS  
PLAT OF SURVEY  
FOR  
ROBERT AND ANNA FOSTER  
HUTCHISON ENGINEERING, INC.  
1801 WEST LAFAYETTE  
JACKSONVILLE, ILLINOIS  
(217) 245-7164  
ILLINOIS PROFESSIONAL DESIGN  
FIRM NO. 184-000825

- LEGEND**
- 5/8" Iron Rod (Set)
  - Iron Rod (Found)
  - △ Stone (Found)

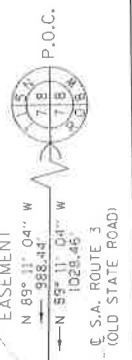

REVISIONS: \_\_\_\_\_  
DRAWN BY: LEM  
CHECKED BY: TCO  
APPROVED BY: LFM  
DATE: OCTOBER 16, 2016  
SHEET NO. 3  
OF 4 SHEETS